

BREAKFAST

1



IDENT INTRO. Closeup of a cereal box in a pantry.

2



The pantry opens and a beam of light widens to light up a cereal box that says 'MARLEY SPOON'. Jane's hand reaches in and grabs the box.

3

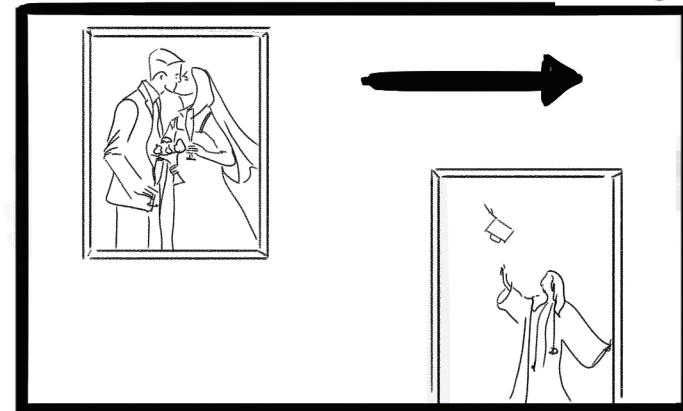

Closeup, slow panning along a photo wall. 'Original Photos'. Photos of Jane and her man. Childhood photos. Photos of her graduation.

4



Wide shot.

Jane in kitchen in her bathrobe with her towel wrapped around her head. She pours herself some cereal. She is shocked with what's in there. She sits at her kitchen bench/table.

- you can see the photowall in this wideshot.

5

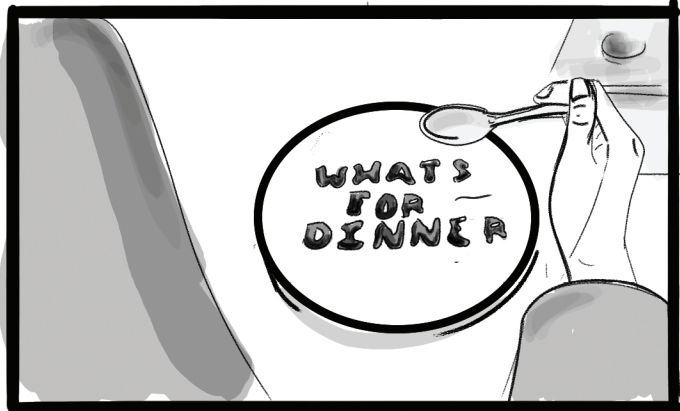

Close up, bowl. The letters float into place.

6



Mid shot Jane (1) Slow zoom. She sits down at her table.

She looks down at her food. She's taken aback by the letters.



She looks over at the photo wall. She's shocked again.

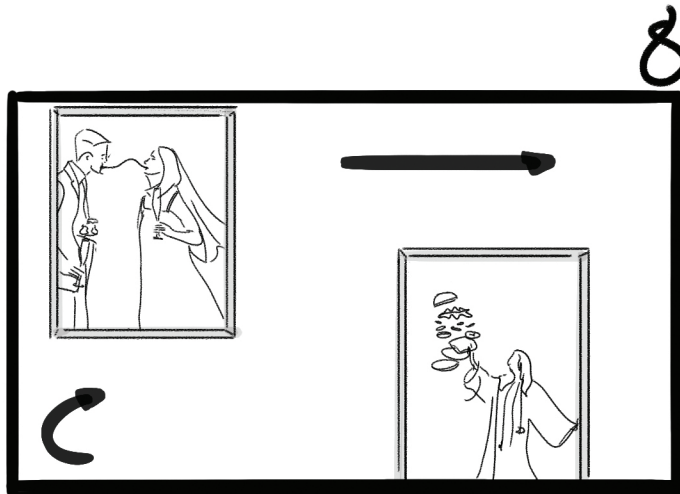

Closeup, whip pan along a photo wall. 'Altered photos'.

All photos now have food in them.



Closeup Jane - 18mm lens. Weird horror vibes.

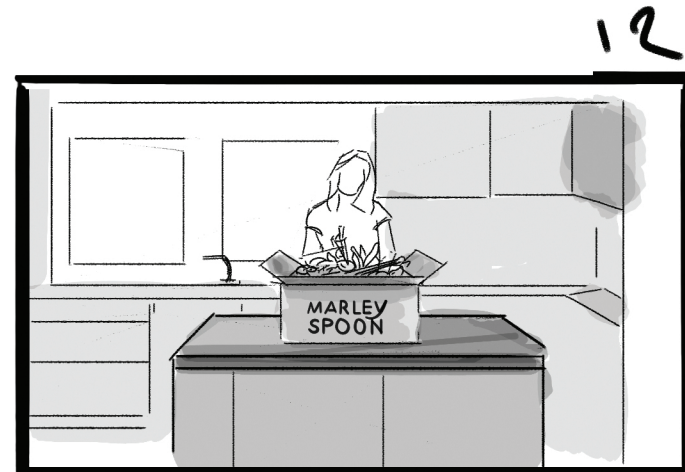

Wide Shot - relief shot / product shot.

We see Jane in her kitchen, there is a Marley Spoon box of food sitting on the kitchen bench. She looks happy and everything is bright and colourful.